

# P.G. Chambers School Celebrates the Arts

Annual Report  
2023-2024

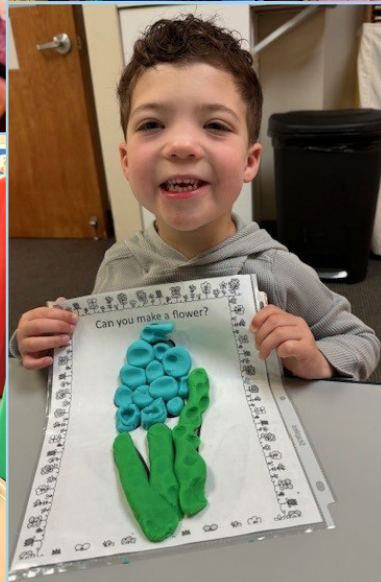

70  
YEARS

  
P.G. Chambers School



# 70 YEARS OF EXCELLENCE

1954



The Morris County Society for Crippled Children & Adults is established. The rented location on Ann Street in Morristown serves 19 children with three employees.

1971

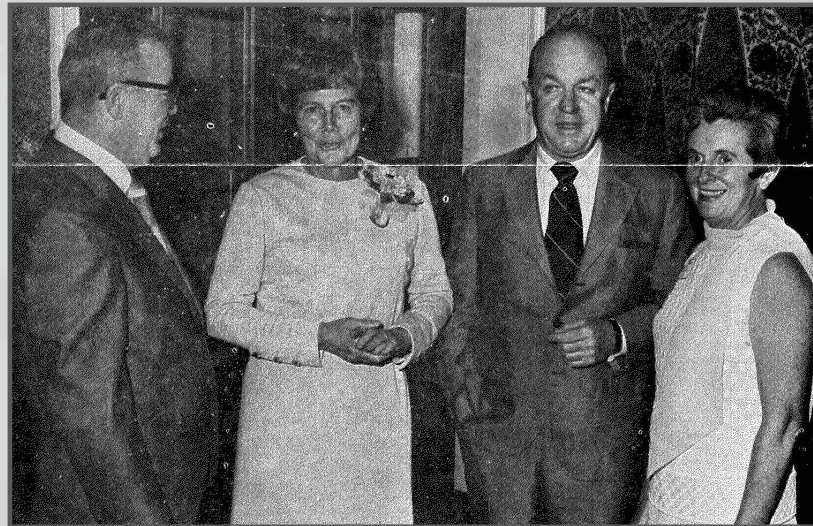

An international buffet fundraiser - the first-of-its-kind in NJ - is held at the Knoll Country Club and includes more than 125 prominent members of the NJ medical profession, educators, and political leaders, including Governor and Mrs. Cahill.

1965



We move to our first facility in Morris Plains, on land graciously donated by pharmaceutical giant, Warner Lambert.

1979

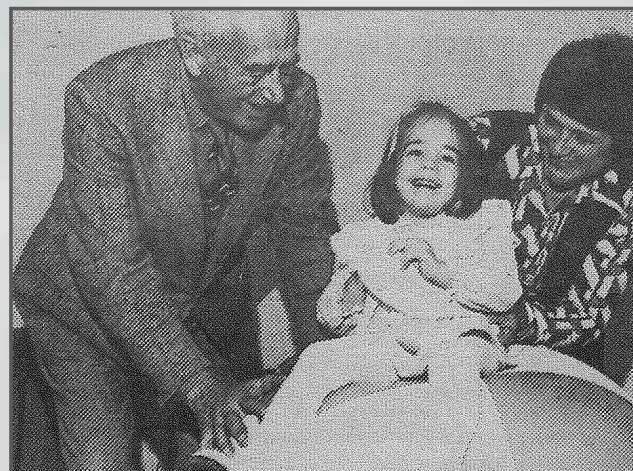

Katie Kennedy, a pre-school student, enjoys showing board member Jules Kanter and board president Betty Carroll how a ball is used in her physical therapy program.

Continued on the last page...



## A MESSAGE FROM OUR BOARD CHAIRMAN AND EXECUTIVE DIRECTOR

*Dear Friends,*

At P.G. Chambers School, discovering the unique potential within every child is at the heart of our mission. In the last year, we have focused on expanding our arts programming. In addition to therapy and education, this programming has inspired our children to reach new heights. Our students have experienced the art of animation, learned to keep the beat to music from around the world, and reveled in the musical story of Peter and the Wolf.

**Art and music often express that which cannot be put into words.** Through partnerships with MorrisArts and the New Jersey Symphony, our children have been given new and exhilarating opportunities for self-expression.

This year was a pivotal moment in our School's history as we marked our 70th anniversary. Today, P.G. Chambers School is a leader in special education and therapies serving 900 children. It is no small feat to build on this legacy, and thanks to the generous support of friends like you, we

continue to provide excellent programs and services to the children we serve. With the appointment of Bonnie Lau as our new School principal - replacing Heather Gilliland who is retiring after 19 impactful years - we remain more committed than ever to fostering an environment for our children that is rooted in excellence.

In the pages ahead, you will learn of our 70-year history and delve into the more recent arts offerings. Then and now, our work would not be possible without your support. We extend our deepest gratitude to you and look forward to our continued partnership so that we can make possibilities for every child limitless.

In gratitude,

*Daniel M. McKeever*

**Daniel McKeever**  
Chairman, Board of Trustees

*Patty Sly*

**Patty Sly**  
Executive Director





## MUSIC AND ARTS FESTIVAL SHOWCASES STUDENT EXCELLENCE



### LIGHTS, CAMERA, ACTION: STUDENTS SHINE IN STOP MOTION ANIMATION RESIDENCY

In April, MorrisArts provided a Stop Motion Animation Residency for our students. Under the guidance of the MorrisArts visiting artists and the School's assistive technology experts, the students created three enchanting stop motion videos. With each component of the project - brainstorming, creating artwork, narration recording and animation production - students were thrilled to be "making movies."

The start of the residency was marked by an incredible moment as students brainstormed

the components of their respective class themes. The K-2 class chose to explore emotions and feelings, the 3<sup>rd</sup>-5<sup>th</sup> graders focused on growing a garden, and the middle schoolers selected cooking as their theme. In total, students took more than 3,600 pictures for the project!

Thank you to artists Tracy Fox and Toni Paolillo, and to MorrisArts representative Barbara Reuther for providing this fabulous workshop for our students!



#### What is stop motion animation?

Stop motion animation is an advanced flipbook-style form of animation. It involves physically manipulating objects within individually photographed frames. As each frame is played in sequence, the technique creates the effect of objects moving independently.

The P.G. Chambers School's Spring Music and Arts Festival offered an outstanding showcase of student talent throughout two days of performances.



The festival launched with impressive performances from our middle school students, who captivated families and friends in attendance with music and dance from around the world. Highlights included a special rendition of the French classic, "Alouette," which featured students taking turns to participate in the chorus of the song. The next day, the spotlight shifted to the preschoolers, who gathered in a circle and wowed the crowd with their choreography.

In addition to the live performances, the festival included an art exhibit that transformed the gymnasium into a gallery. The walls were lined with a mix of student paintings and drawings.

The festival's success was bolstered by the strong turnout from the school community. Families and friends celebrated the students' performances and showed their support for the art exhibit. P.G. Chambers School looks forward to hosting future events that continue to showcase the creative talents of its students.

*Each class carefully chose and practiced their choreography!*



# DISCOVERING THE JOY OF MUSIC WITH THE NEW JERSEY SYMPHONY

Throughout the year, P.G. Chambers School partnered with the New Jersey Symphony to bring woodwind and percussion instrument residencies to our children’s classrooms. The residencies provided students with hands-on opportunities to play various instruments and move to music from around the world. We are grateful to the New Jersey Symphony for giving our students the chance to enjoy the power and creativity of orchestral music!



“These residencies are a unique way to exercise creativity and play while engaging various motor skills. I particularly love the opportunity to introduce the students to new styles of music from all over the world. The power of music is on full display when a student hears something new and reacts with extreme enthusiasm.”

- Greg LaRosa,  
Principal Timpanist,  
New Jersey Symphony

# STAFF RECOGNIZED FOR ACCOMPLISHMENTS AT NATIONAL AND STATE LEVELS



## RELATED SERVICE PROVIDER OF THE YEAR

In January, **Jen Jacobs**, a Senior Speech Language Pathologist, was honored as the National Related Service Provider of the Year by the National Association of Private Special Education Centers. Jen has provided excellent therapy to children with special needs for over 16 years and continues to develop and maintain her expertise in the Augmentative and Alternative Communication field.

## S.H.I.N.E EDUCATOR OF THE YEAR

In March, Child & Family Resources honored P.G. Chambers School Principal **Heather Gilliland** as the 2023 S.H.I.N.E. Educator of the Year - District Based Awardee. The award acknowledges educators who S.H.I.N.E. (Serve, Help, Inspire, Nurture, and Excel) and whose professional practice and advocacy for the profession are deemed exemplary. This honor was a beautiful way to cap off Heather’s 19 years of service to the School.

## ASAH AWARD RECOGNITIONS

In June, P.G. Chambers School professionals were recognized by our State association, ASAH, for their commitment to serving students with disabilities. **Caitlin Junio** was selected by our staff as Related Services Provider of the Year. **Carol Barron** and **Will Moore** were selected as the ASAH Region II Educator of the Year and Paraprofessional of the Year, respectively. P.G. Chambers School staff have been recognized annually by ASAH awards for more than a decade.





## COMMUNITY SUPPORT FOR P.G. CHAMBERS SCHOOL CONTINUES TO GROW

On October 6, 2023, more than 250 walkers, runners, and rollers joined P.G. Chambers School for a wonderful day in support of our students at the Walk.Run.Roll.5K! The event helped to raise more than \$40,000 for exceptional special education, early intervention, and therapy programs for the 900 children we serve.

The Menu for the Mind, held on April 18, 2024, brought together hundreds of community supporters who generously donated more than \$300,000 for programs at P.G. Chambers School. This year, the signature fundraising event featured guest speaker and former Rutgers University football star Eric LeGrand.

Weeks later, on May 20, 2024, P.G. Chambers School hosted its Golf Classic at Rockaway River Country Club. One hundred twenty golfers joined us for the fun-filled outing that raised more than \$85,000. We look forward to hosting again next year!

*P.G. Chambers School is grateful to all the donors, families, staff, sponsors, and volunteers who help us fulfill our mission year after year.*

All funds raised through events support our children's mobility, communication, and educational needs and allow us to continue our work of discovering the unique potential within every child.





FINANCIALS

Summary of Financial Statements



23-24 Funds Raised  
Total \$959,777



23-24 Operating Revenue  
Total \$15,105,700

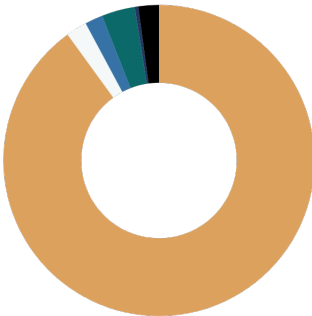

23-24 Expenses  
Total \$14,734,692

Your support helped  
P.G. Chambers School  
serve 883 children in  
the 23-24 school year.

School Program 120  
Early Intervention 160  
Community Services 603



23-24 Funds Raised

- Special Events \$473,265
- Contributions Unrestricted \$287,113
- Contributions Restricted \$199,399

23-24 Operating Revenue

- Fees and Tuition \$13,397,937
- Contributions \$959,777
- Government Contracts \$747,986

23-24 Expenses

- Salary and Benefits \$13,262,019
- Professional Fees \$321,244
- Occupancy \$273,818
- General, Administrative, Equipment \$508,136
- Professional Development \$54,638
- Depreciation \$314,837

2023-2024 DONOR LIST  
*with gratitude*

DREAM MAKER

- ADP Foundation
- Benevity Community Impact Fund
- Patti and Ray Chambers
- Community Foundation of New Jersey
- F. M. Kirby Foundation, Inc.
- Fidelity Brokerage Services LLC
- The MCJ Amelior Foundation

VISIONARY

- Barbara and David Bugen
- Dearhaven Fund
- Regina and Jerry DeFrancisco
- Lesley Draper and Bob Stolar
- Fidelity Charitable Gift Fund
- Goldman Sachs Gives
- William and Amy Haskel
- Hidden Ponds Foundation, Inc.
- Ilene and Bruce Jacobs
- Leonard Szerlip Family Trust
- Mimi Washington Starrett Foundation
- Park Avenue Foundation
- Jane Quinn
- Arthur Ryan
- Helen Schuyler
- Schwab Charitable Fund
- The Charles F. and Ruth J. Knippenberg Foundation
- The Farris Charitable Trust
- The Hyde and Watson Foundation
- Nancy and David Weeks
- Wilf Family Foundations
- Zygmunt & Audrey Wilf Foundation

INNOVATOR

- Acrisure LLC
- Bank of America Charitable Gift Fund
- Bayview Foundation
- Catholic Human Services Foundation
- Devco Corporation
- E.J. Grassmann Trust
- Raquel Fruchter and William Buhse
- Healthcare Quality Strategies Foundation
- Frank D. Isoldi
- Jerry Rose Floral & Event Design
- Julia and Barry Katz
- Christine Lam
- Pam and Joe Longo
- Longo Electrical-Mechanical, Inc.
- Melissa Lovell
- Suzanne and Michael Maguire
- Ronita and Nelson Mathias
- Bernadette and John Mulhearn
- Nisivoccia LLP
- PREMIER Design + Build Group LLC
- Regeneron Pharmaceuticals
- Renaissance Charitable Foundation
- Madeline and Jeffrey Simon
- Jerry Rose and John Simoudis
- Stout
- Tom Sulentic
- The Achill Island Foundation
- The Haverford Trust Company
- Thermal Service of N.J. Inc.
- Union Foundation
- Regina Aboia Vall and Scott Vall
- Verizon
- Robert M. Walton and Christine Pfisterer
- William E. Simon Foundation

Look for our new and  
improved website!

[www.ChambersSchool.org](http://www.ChambersSchool.org)



2023-2024 DONOR LIST (CONT.)

LEADER

Arnold A. Schwartz Foundation  
Geoff and Anna Avery  
Avison Young  
Baby Crossing  
Blue Foundry Charitable Foundation Inc.  
Blume Forte Fried Zerres & Molinari  
Bohler Engineering  
Justin Burchett  
Patricia and Anthony Calandra  
Christina and Kyle Daddio  
Stephanie and Christopher Donato  
East Hanover Elks Lodge 815 BPO  
Cem Ersolmaz and Tatiana Martinez  
Annette Fasciano  
John B. Fulfree  
GAF  
Christine and Michael Gilfillan  
Siobhan and John Gilfillan  
GTL Construction  
Shelly and Paul Haley  
Kimberly and Daniel Honeker  
Deb and Allen Hughes  
J. Petrocelli Contracting, Inc.  
Jewish Community Foundation of Metro West  
Adrienne and Dillard Kirby  
Susan Kloss  
Walter and Deborah Kneis  
Carrie L. Kurtzman  
L&J Custom Concrete and Construction  
LBA Realty, LLC  
Kerri B. Levine and Marc E. Berson  
Susan and Matthew Lodge  
Carol and James Longley  
Sharmin and Aftab Malik  
Louise and John McGlinchey  
Marylyn and Thomas McLaughlin  
Kathy and Gary Michael  
Morgan Stanley  
Kelsey and Eric Nakamura  
Judy and Peter O'Hagan  
Lynne and Jeffrey Pagano  
Jeff Rawding  
Mary Ann Reilly and Fred Wynne  
Shelby Rhodes and Mark S. Hartmann  
Bob and Leslie Rigby  
Carolyn and Gabe Sasso  
Maria and William Scavone  
SESI Consulting Engineers  
Patty Sly and Bob Chernow  
Lori and Jerry Solomon  
The Glenmede Trust Company, N.A.  
The Overleigh Foundation, Inc.  
Laurie and Steve Vittorio  
Cathy and Jeff Walsh  
Lisa and David Welsh  
Wicks Chapin, Inc.

BENEFACTOR

Joan and Frank Adubato  
Alliant Insurance Services, Inc.  
Amwins  
Eileen and Benjamin Appelbaum  
Arthur J. Gallagher & Co.  
Mark Avondoglio  
Elaine Balady  
Deborah and Joseph Belfatto  
Sarah and Mark Benussi  
BLD Architecture  
Rose Bolash  
Sarah Borda  
Britt and Scott Byers  
Patricia Capawana  
Carter Smile  
Albina and George Cataudella  
Chubb  
Elizabeth Clarke  
Cohnreznick Foundation, Inc.

Coughlin Midlige & Garland LLP  
Kathy and James Cowan  
DH Interiors  
April Fey  
Kim and Arthur Flinn  
Frank Delledonne Interiors, Inc.  
Frontstream  
Nancy and Harvey Fruchter  
Elaine and John Fulfree  
Dom Gaillard  
Christine and David Gilfillan  
Heather Gilliland and James Luongo  
Global Liquidity Partners LLC  
Alane and Howard Gruber  
Ann and Mark Horan  
Abbey and Ken Horwitz  
Michael Hronec  
Suzanne Hubschman  
Kelli and Charlie Hutchinson  
Lauren Jacobs-Lazer and Adam Lazer  
Keyboard Consultants  
Knights of Columbus  
Jennifer and Tasos Konidaris  
Allen Langjahr and Tommy Case  
Langjahr Law LLC  
Erin J. Lenzen  
Tess and David Lewis  
Barbara and James Liati  
Joseph J. Longo  
David Luttinger  
Kathryn and Mark Manigan  
Tatiana Martinez and Cem Ersolmaz  
Mayer Brown LLP  
Daniel and Jaime McKeever  
Ann and James Mongey  
Morgan Stanley - Branch 433  
Kamrine Nelson  
Melanie and Gideon Newell  
Sandra and Gregory Niccolai  
NJ State Council Knights of Columbus  
NK Architects  
Ann and Robert O'Holla  
Katie and Bryan Olsen  
Paradigm Pioneers  
Pauline and Saul Goldsmith Foundation Trust  
Joseph and Darleen Pawelczyk  
Peapack Private Wealth Management  
Elizabeth Pietrowski  
Merryl and Donald Richards  
Holly and Kevin Ricklefs  
RWJBH Corporate Services, Inc.  
Scott Salvatore and Michael Zabriskie  
Susan H. Schreiber  
Andrew and Michelle Silberstein  
Suzanne and Kurt Spero  
St. Patricks Day Parade  
Steelcase Inc.  
John Strickik  
Mary and Vin Sweeney  
Marybeth and John Tamburro  
Michele and Mark Tedesco  
The Connie Dwyer Breast Center  
The PNC Charitable Trusts  
The William T. and Marie J. Henderson Foundation  
Megan Trexler  
Vanguard Charitable  
Ware Malcomb  
Rachel Wilf

SUPPORTER

Allied Wealth Partners  
American Legion Riders Post 310  
Archer & Greiner, P.C.  
Debbie Barnes  
JoElla Bedrosian  
Joseph Bezzone  
Barbara Bilello  
Blaine Chambers  
Jim Ciprich

Mindy Cohen  
Joel E. Cohen  
Lenore Dankulich-Smith  
Donna Darrow  
Nicole Dawes  
Maria and Rafael Diez  
Elite Electric Inc.  
Fairwinds Technologies  
Diane and Dennis Fashano  
Jennifer and Michael Flanagan  
Jane Flynn  
Heidi and Allen Francus  
The Honorable and Mrs. Rodney P. Frelinghuysen  
John Galat  
Emil Geering  
Christopher Geraghty  
Brian Guiney  
Harrison-Hamnett, P.C.  
Harry J. Lawall & Son, Inc.  
Mary and Kevin Higgins  
Lisa Horwitz  
TJ and Melissa Hull  
Susan and Angelo Intile  
Noele and Charles Jencarelli  
Jewish Community Foundation of San Diego  
Alana Kakoyiannis and Mike Shaftacolas  
Kaltenbacher Family Foundation Inc.  
Stephanie and Mitchell Kane  
Carolyn and John Kowalik  
Gail and Herman Kurz  
Donna Lemelin  
Liberty Mutual  
Lynn and Michael Linczyc  
Debra Mandelbaum  
Vivian Matalon  
Amy and John McHugh  
Menlo Engineering Associates, Inc.  
Janet and Richard Michalowski  
Kristin and Daniel Mon  
Jennifer and Frederick Moss  
Kevin Myeroff  
Randy Myeroff  
Adrienne Myeroff  
Orange County Community Foundation  
Pershing  
Virginia and Michael Ranger  
Lindsay Rinier  
Angela Rooney  
Andrea Ross  
Rotary Foundation  
Caren and Charles Rubin  
Maria and Andrew Sapol  
Nancy and Nelson Schaenen  
Lauren Scheller  
Schumann Hanlon Margulies LLC  
Francine and Michael Schwartz  
Susan and Swift Seamans  
Janet and Peter Simon  
Carla Skodinski  
Joan and Kurt Smith  
Marisa and Maurice Spagnoletti  
Sang and Fredrick Sporer  
Triangle Plumbing Co.  
Ultimate Technology  
Universal Tools & Manufacturing Co.  
Michelle and Paraskevas Vrouvas  
Anne and Todd Wolfe

PARTNER

America Endowent Foundation  
Patricia and Gregory Anagnostis  
Carol Barron  
Melissa and Jeffrey Bartoli  
Kathleen Beck  
Heidi Beitler  
Margaret Bergh  
Vicki Bixel  
Cynthia and Stephen Byrd  
Austin Cleary  
Lisa and Paul Cloutier  
Barbara Cohen  
Anthony Colucci  
Lawrence Darrow  
Kristen and Robert Doherty

Karen and John Dubel  
Edward Jones Trust Co.  
Anthony Falkowski  
Suzanne Gibson  
Newman and Jeremy Gruber  
Alison and Mark Hicinbothem  
Mary Hull  
Joanne L. Irazat Rapkin  
Shannon Isabel  
IT Radix, LLC  
Wing-Ming Katona  
Brooks Kenny  
Kessler Rehabilitation Center  
Jennifer Rojas-Catota and Samuel Kivell  
Bryan and Lauren Laing  
Ellen and Robert Lazer  
David A. Lewis, Esq.  
Linda and Alan Martin  
Michele and Alan Matarese  
Candice McCarthy  
Jennifer and Brad Melvin  
Gail and Francis Mertz  
Bonnie and Richard Meyer  
Theodora and David Mulgrum  
New York Life Foundation  
Kathleen and Robert O'Holla  
Jill L. Parris  
Pediatric Rehabilitation Specialists LLC  
Amanda Penabad  
Jonathan Ponte  
Kathleen Rabecki  
Kathleen and Richard Ranft  
Eunice and Ronald Ricklefs  
Janet E. Scheller  
Mary Arlene Serell  
Susan and Gregory Sherowski  
Simon Quick Advisors  
Dr. Evangelos Simoudis  
Carol Sly and Stephen Marshall  
Jenny Staton  
Doug and Cathy Stephens  
Stirling Tavern  
Jackie Suszko-Makowicz and Mitchell Makwicz Jr.  
Jean and Joseph Talbot  
Kimberly and Jeffrey Tamis  
Liz Tarantino  
Stephanie and Stephen Trapp  
Marybeth and Joseph Walsh  
Elana Wilf Tanzman  
Laurie B. Wisniewski

ADVOCATE

Seth A. Abrams  
Amelior Foundation  
Radhika Rajasekaran and Shankar Arumugavelu  
Vivian Ayala  
Samantha Ayala  
Joanne and Loren Balady  
Debra Balady  
Sandra Balliatico  
Susan Baran  
Cricket Barkhorn  
Deborah Barnes  
Patricia C. Barrett  
Anna Mae and Thomas Barto  
Beacon Professional Group, LLC  
Christopher Bednarz  
Helen Benussi  
Olivia Benussi  
Stephanie and Michael Bertram  
Susan and Robert Bethea  
Patricia M. Bichler  
Janet and Ernest Biondoliillo  
Mr. and Mrs. Andrew B. Boles  
Claudia Bonfante  
Michele Borak  
James Brett  
Michele and Jerry Bruno  
Kathleen K. Buerger  
Anna Caplan  
Julie Q. Carollo  
Sonia Catota and Jesus Ramirez  
Chester Lioness Lions Club  
Ruth Cohen

Kerry Coiro  
Andrea Collesano  
Kathryn Constantine  
Julia and Daniel Craig  
AnnMarie Crowell  
Rose A. DeLuca Boyle and Reverend Frederick Boyle  
Suzi Dewey  
Donna Didyk  
Jake Douglas  
Elise Douglas  
Heather O. Duffy  
Dr. Dincer Egin  
Jenna and Timothy Epifan  
Kenneth Epstein  
Iwona Evans  
Jeanmarie and Kenneth Falco  
Judith Fallon  
Deirdre Feeney  
Chloe Fleischer  
Lauren Fleischer  
Colin Flinn  
Eileen Gaisor  
Gianni Galante  
Elizabeth Gilfillan  
Brendan Gilsenan  
Lisa and Carl Grau  
Anthony R. Grue  
Christine L. Grumbach  
Julie Haggerty  
Harry and Denise Hamill  
Patricia and Gregory Haralampoudis  
Jane and Richard Haskel  
Christine and Christopher Hoehn  
Michael and Colleen Holland  
Andrea Hsu  
Alyse Iachio  
Priscilla Jones  
Michael Julich  
Helen Kang  
Dorian and Gary Kershner  
Jane and Jeffrey Kinkle  
April A. Kirchdoerffer  
Susan and Albert Kroll  
Janet and Paul Kutzman  
Susan Lapinski  
Bernadette and Louis Lavalle  
Leadership Group  
Jill Lebowitz  
Krystyna Lech  
Jola Lech  
Niall Ledwidge  
Arlene and Arthur Leshin  
Brian and Tricia Lewis  
Kevin Lewis  
Tong Li  
Phyllis Lisiura  
Priscilla and John Lodato  
Kathleen M. Long  
Liliana and Andres Lopez  
Robert Lucchesi  
Lorraine Lyzak  
Rodolfo and Lydia Manalo  
Barbara Margon  
Richard Masartis  
Goran Matlijoski  
Jonathan Matute  
Kenneth G. McHugh  
Fran and Neil McMahon  
McNany Charitable Foundation, Inc.  
Wesley Mijal  
Mary and James Mongey  
Jason Morris  
Jilby and Jeffrey Mullen  
Ethan Nadler  
Robin B. Nardi  
Marie Nardiello  
Robin Naughton  
Lynda and Edward Nekl  
Camilla Newell  
Nicole Niescieruk  
Michael Oppenheimer  
Teresa O'Rourke  
Madeline Parlato  
Grace and Andy Penabad  
Bryan Pennington

Meredith Perabo  
Alexis Piarczyk  
Schkira and Kelvin Pittman  
Aneta and Michael Ponikowski  
Thomas Ponikowski  
Andrew Ponikowski  
Kristin Potenzone  
Monica Pyryt  
Michelle Qually  
Pooja and Hashmath Rahman  
Nick Rakowski  
Nancy Ratner  
Erin Rehm  
Bette and Dr. Mark Rieger  
Karen Roberts  
Angel and Juana Rojas  
Suzanne Rood  
Linda and Gerald Russell  
Theresa Salerno  
Jean and Larry Schillings  
Stacey and William Schlosser  
Rosemarie and Alfredo Sciacca  
Joan and John Shea  
Lindsay and Daniel Shirvanian  
SHMC Company K, Inc.  
Drs. Lynn and Donald Siebert  
Dr. Bette Simmons  
Kenneth J. Simone  
Lauren Simons and David Simons  
Darra and Michael Sipper  
Karin Smith  
Jamie Snyder  
Randy P. Staley  
Michael Stoyko  
Nickolaus Sugai  
Barbara Surdyka  
Marissa Sutherland  
Tara and Justin Taylor  
Michael Thompson  
Robert and Rose Tiefenbacher  
John and Jennifer Topakas  
Sarah and Gaetano  
Alessandra and Demis Turano  
Lisa and Ken Vanderhoof  
Sarah and Joseph Vitale  
Julia Walborn  
Kacie and Kimberlie A. Ward  
Matthew Wilson  
Anna Wolak  
Mary and Reggie Wright  
Xuemei Feng and Jingtao Yang  
Jason Yip  
Kristin and Jared Young  
Carolyn Young  
Ning Yuan  
Christine Zieminski  
Betsy and Mark Zindel  
Karen and Christopher Zipp

GIVING LEVELS

<b>DREAM MAKER</b> <b>\$25,000+</b>	<b>SUPPORTER</b> <b>\$500-\$999</b>
<b>VISIONARY</b> <b>\$10,000-\$24,999</b>	<b>PARTNER</b> <b>\$250-\$499</b>
<b>INNOVATOR</b> <b>\$5,000-\$9,999</b>	<b>ADVOCATE</b> <b>\$100-249</b>

**LEADER**  
**\$2,500-\$4,999**

**BENEFACTOR**  
**\$1,000-\$2,499**



IN-KIND

ADP Foundation  
Alana Kakoyiannis  
Albina Cataudella  
Alstede Farms  
Amwins  
Ann K. Mongey  
Annette L. Fasciano  
Britt Byers  
Burn Boot Camp  
Café Azzurro  
Caren Jordan  
Carmen Ramirez  
Chef Fredy's Table  
Colgate-Palmolive Company  
Coniglio's Old Fashioned  
Craig L. Feinberg  
Danielle & John Fulfree  
Danit Rosenthal  
Debbie Fresco  
Deb Hughes  
Dee Goldstein  
Ellen Adler  
End of Elm  
F. Gerald New, Inc.  
Fitness Together  
Gary's Wine & Marketplace  
Healthy Italia  
Herman J. Wiemer Vinyard  
Hickory Tree Landscaping  
Homeless Solutions  
Hunter Design  
IT Radix, LLC  
Janet Lesko  
Jeanne Jaeckle  
Jenny Moss

Jerry Rose Floral & Event Design  
Jim Rose  
Joe Longo  
Judith Flower  
Kathleen Michael  
Kelly E. Buckingham  
Kim Honeker  
Knights of Columbus  
Kyowa Kirin  
Lisa Horwitz  
Longwood Gardens  
Maker & Muse  
Maria Molitoris  
Mary Ann Reilly  
Mary Beth Boutique  
MaryBeth Tamburro  
Mia Scavone  
Mt. Cuba Center  
Nancy E. Weeks  
Osteria Trevi  
Paper Mill Playhouse  
Park Avenue Club  
Pat Bell  
Patti Chambers  
Patty Sly  
Patti Stenzel  
Paul and Shelley Haley  
Pete and Judy O'Hagen  
Rick Guidotti, Positive Exposure  
Progressive Gardens  
Raquel Fruchter  
Rebecca Newman  
Ronita Mathias  
Rose Bolash  
Rutgers Athletics  
Samuel F. Champi, Jr.  
Sarah Vitale



Siobhan Gilfillan  
Skin Deep Salon and Spa  
Susan Kloss  
Susan Lodge  
The B's Cheese  
The Chambers Center for Well-Being  
Wesray Social Investments  
Winterthur Gardens  
Eliot Goldberg  
Barbara Jacobus  
Diane Judge  
Harry and Ruth Kalish  
Marvin Levey  
Madeline D. Longo  
Harold Sholk

LEGACY GIVING

You can make a lasting impact at P.G. Chambers School by including a gift to us in your will. After your loved ones have been taken care of, please consider adding P.G. Chambers School as a beneficiary through a remainder designation or by designating a percentage of your estate.

If you have any questions, please call our Development team at 973-829-8484.



LEGACY LEADERSHIP CIRCLE

MEMBERS

Patti Chambers  
Jerry and Regina DeFrancisco  
Lesley Draper  
Heather Gilliland  
Alane and Howard Gruber  
Ken and Abbey Horwitz  
Edee R. Levey  
Matt and Susan Lodge  
Aftab and Sharmin Malik  
Susan and Swift Seamans  
Patty Sly  
Steve and Laurie Vittorio

POSTHUMOUS MEMBERS

Hazel P. Balch  
Margaret A. Carpenter  
Nanette Courtine  
Eliot Goldberg  
Barbara Jacobus  
Diane Judge  
Harry and Ruth Kalish  
Marvin Levey  
Madeline D. Longo  
Harold Sholk

1990



Ruth Watts - the organization's first volunteer and founder and president of the Auxiliary - accepts honors from the New Jersey General Assembly presented by Assemblyman Robert Martin.



1993

The first Capital Campaign allows the Children's Center for Therapy and Learning to move to a 22,000 square-foot building, our current location in Cedar Knolls.



2004



A second Capital Campaign allows us to build an addition, doubling school space. Our name is changed to P.G. Chambers School, to honor long-time trustee and generous benefactor, Patti Chambers.

2006



Construction of the P.G. Chambers School's Performing Arts Pavilion, in memory of student Jake Haskel, begins in the Spring.

2023

Through generous support from donors, two newly renovated playgrounds open at the Cedar Knolls building that add more accessible equipment for our students.



70  
YEARS



Non-profit Org  
U.S. Postage Paid  
Dover, NJ  
Permit No. 206

15 Halko Drive  
Cedar Knolls, NJ 07927

## OUR MISSION

The mission of P.G. Chambers School is to be a leader in the education and development of children with disabilities, increasing the children's confidence in their individual abilities, preparing them to engage in the community, and expanding their capacity to lead full, productive lives.

### Follow us on social media



[www.facebook.com/  
PGChambersSchool](https://www.facebook.com/PGChambersSchool)



[www.instagram.com/  
pgchambersschool](https://www.instagram.com/pgchambersschool)



[www.linkedin.com/  
company/p-g-chambers-school](https://www.linkedin.com/company/p-g-chambers-school)

