



P.G. Chambers School Annual Report
2024/2025

The Heart of our Community
The Power of Possibility

Highlights from a year of innovation, investment, and impact

Dear Friends,

At P.G. Chambers School, we believe every investment is an investment in possibility. This year, our focus on innovative technology, safe and functional spaces, and professional expertise continues to expand our childrens' confidence, independence, and capacity to lead full, productive lives.

From new assistive tools that give students a voice, to facility upgrades that ensure safety and dignity, to the professional achievements of our dedicated staff, each milestone reflects our community's shared commitment to excellence. Together, these advancements strengthen our position as a regional leader in the education and development of children with disabilities. We are deeply grateful for your partnership and continued trust in our mission to make possibilities for every child truly limitless.

In gratitude,



Patty Sly

Executive Director



Daniel McKeever

Chairman, Board of Trustees



Investing in Excellence to Advance Every Child's Unique Potential

At P.G. Chambers School, every investment - whether in innovative technology, safe and functional spaces, or professional expertise - supports our mission to increase each child's confidence, prepare them to engage in the community, and expand their capacity to lead full, productive lives.

This year's achievements demonstrate how generous community support and staff dedication are transforming classrooms, therapy spaces, and daily experiences, turning our belief in every child's limitless possibilities into action.



Advancing Student Independence with Innovative Tools

Communicating with Confidence

The William G. and Helen C. Hoffman Foundation provided support for students' communication and educational development through the purchase of two eye-gaze systems with corresponding software and technologies. Since October 2024, fourteen students have received therapy sessions utilizing the latest technology to achieve their Individualized Education Plan goals. Student successes include using the system to create Christmas lists.

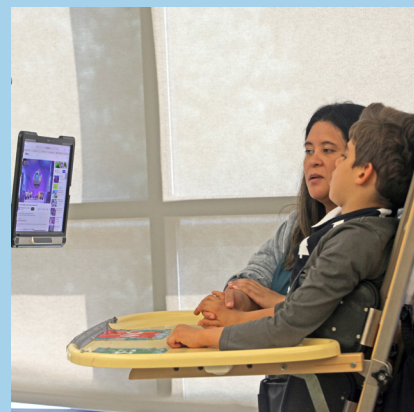

Starting Strong with Speech

In the School's Early Intervention (EI) program, therapists use "Ready, Set, Go Kits" with an array of Augmentative and Alternative Communication (AAC) tools to help determine how best to support a child's communication needs. AAC tools include image-based communication books, switches, and iPads. As the EI program continues to see an increase in referrals for children with significant delays in communication, grant funding from The Arnold A. Schwartz Foundation plays a critical role in expanding our AAC services.



Building Skills Through Adaptive Play

A grant from The Morristown Rotary Club helped P.G. Chambers School address a key challenge for our students: accessing meaningful play and social experiences. By purchasing and integrating adaptive technology like Cosmo switches into daily use, we can provide our students with interactive and developmentally appropriate activities that promote socialization and skill-building.

3D Printing, Real-World Change

3D printing technology is a powerful tool for creating adaptive devices tailored to the needs of children with disabilities. Thanks to The Union Foundation, the assistive technology team has purchased a 3D printer and creates personalized assistive tools that improve our students' participation in learning.

Unlocking Potential Through Power Mobility

Many students face significant motor challenges and have limited ability to move independently. In response, our award-winning Power Mobility program empowers students with self-initiated movement for exploration and learning, encourages physical development, and supports both equipment evaluation and skill-building. A generous grant funded by The ADP Foundation supports therapist time for student evaluations, hands-on training, and program management.

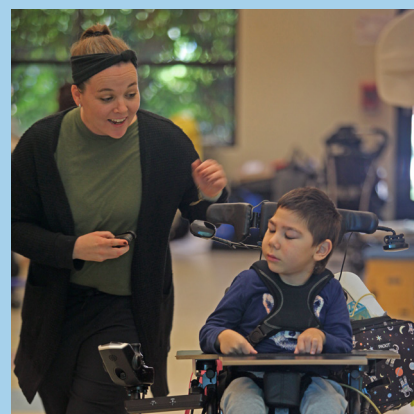

Upgrading Facilities for Safety and Functionality

Supporting Our Youngest Learners

The [Summit Foundation](#) provided a grant to enhance participation and ensure safety for preschool students through the purchase of adaptive seating, desks, and standers. Adaptive seating and positioning systems provide safe support, promote trunk and head control, and help improve a child's posture and functional use of their arms and head. In addition, mobile standers and sit-to-stand desks help our students build greater independence and improve their mobility.



Enhancing Access to Literacy and Therapy

P.G. Chambers School created a dedicated space for occupational and speech therapy literacy activities, giving these services the focused environment they need to thrive thanks to grant funding from [The ADP Foundation](#). The new literacy space features assistive technologies such as eye-gaze systems and guided hands technology. Eye-gaze systems support communication for students with physical and verbal challenges, while guided hands technology supports drawing and writing.

Ensuring Safe, Dignified Care

Thanks to generous support from [The Dorothy B. Hersh Foundation](#), we are continuing to provide a safe and supportive environment for our students, where their hygiene needs are met with timeliness and respect. We installed ceiling mounted lift systems in the three student bathrooms that serve our older, larger students. This has improved the student transfer process from wheelchair to changing table and/or to toilet, eliminating bathroom delays and reducing staff exertion and back strain.



Refreshing Our Spaces

To ensure a safe, welcoming, and functional environment for every child, staff member, and visitor, P.G. Chambers School sought essential support from [The Hyde and Watson Foundation](#). The capital improvement project replaced carpeting on our second floor – part of a broader project that includes flooring repair and replacement in our older classrooms.



Advancing Staff Expertise to Meet Complex Student Needs



Natasha Kirk became the first Nationally Certified DeafBlind Intervener in New Jersey, recognized by the National Resource Center for Paraeducators, Related Service Providers and Interveners.

At leading assistive technology conference ATIA, staff showcased innovative work: **Tracie Murray** and **Ashley Rivera** presented "Are Your Students Ready to Learn? Steps for a Power Mobility Initiative," while **Dana Hall** and **Jen Jacobs** presented "Learning Nutrition and Building Friendships through Accessible Cooking."

In literacy and technology, **Carol Barron** earned Orton-Gillingham Classroom Educator certification, and **Cassie Lago** achieved Assistive Technology Professional certification. Speech language pathologists **Sam Ayala**, **Lauren Duffy**, and **Christine Ingilizyan** completed a 15-week AAC Advanced Training Course at Stockton University, deepening their skills to better support students with complex communication needs.

Recognizing Excellence in Education and Therapy

ASAH, serving New Jersey's private special education community, honored two staff with statewide awards: **Juliana Menniti**, Early Childhood/Elementary School Teacher of the Year, and **Ashley Rivera**, Physical & Sensory Support Services Professional of the Year.

We also celebrate our nominees: **Laura Jaarsma**, Middle School Teacher; **Candice Iszard**, Preschool-5th Grade Paraprofessional; **Luz Amaya**, Middle School Paraprofessional; **Dana Hall**, Communication & Assistive Technology Services Professional; and **Allison Yakush**, Social Emotional & Health Support Services Professional.



Sports, Theater, and Music Bring Learning to Life

Our students show us every day what's possible when learning comes to life.

At P.G. Chambers School, our students discover confidence, creativity, and connection through hands-on activities that celebrate learning, movement, and the arts. This year, our students shined both on the field and the stage!

Students brought Olympic spirit to School during the [2024 Summer Olympics](#), participating in opening and closing ceremonies, water games, track and field races, and volleyball matches. Our youngest children also joined the [Special Olympics Young Athletes Day](#), where they practiced skills like kicking and throwing.

A 10-week residency with the Millburn, NJ-based [Paper Mill Playhouse](#) introduced acting and storytelling into our classrooms. Students explored artistic expression as they learned to bring stories like *Sleeping Beauty* to life.

Weeks later, students experienced the wondrous beauty of live music through a residency with the [New Jersey Symphony](#), where violin, viola, and cello performances filled the School with joy.

During the New Jersey Symphony residency, students had opportunities to see, hear, and interact with string instruments as they moved along to classics like "If You're Happy and You Know it" and Joplin's "The Entertainer."



The Heart of Giving

On October 6, 2024, nearly 300 walkers, runners, and rollers joined P.G. Chambers School for the [Walk.Run.Roll.](#) and family carnival. The event helped to raise over \$39,000 for exceptional special education, early intervention, and therapy programs that serve the children of P.G. Chambers School.

The [Menus for the Mind](#) evening gala, hosted at the Park Avenue Club on April 10, 2025, raised more than \$315,000 to support our children’s mobility, communication, and educational needs. The evening honored trustee emerita [Lori Solomon](#) for her extraordinary dedication to the School over the past two decades and featured inspiring remarks from award-winning photographer [Rick Guidotti](#) of Positive Exposure, who reminded us that beauty is found in every individual.

Also in 2025, the [Golf Classic](#) celebrated its 20th year of bringing together a dedicated community of golfers who raised over \$90,000 for the School’s exceptional education and therapy services. The event was held at the Rockaway River Country Club, and the tournament sponsor was The Charles F. and Ruth J. Knippenberg Foundation.

Altogether, fundraising from our special events programming helps to provide new technologies, curriculum, specialized equipment, and materials to our students.

In the 2024/2025 school year, your financial support helped P.G. Chambers School provide education and therapy services to 824 children across eleven counties in northern New Jersey.

School Program.....	126 children
Community Services.....	529 children
Early Intervention.....	169 children



Summary of Financial Performance

2024/2025 Funds Raised

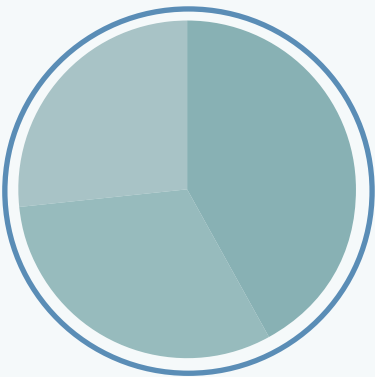

Special Events	\$461,908.....41.21%
Contributions, Restricted	\$343,539.....31.39%
Contributions, Unrestricted	\$288,975.....26.40%
Total Funds Raised	
	\$1,094,422.....100%



2024/2025 Operating Revenue

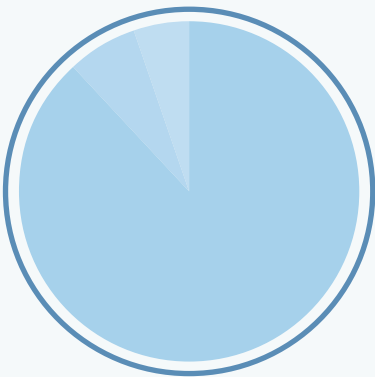

Fees and Tuition	\$14,225,874.....88.06%
Contributions	\$1,094,422.....6.77%
Government Contracts	\$834,303.....5.16%
Total Operating Revenue	
	\$16,154,599.....100%



2024/2025 Operating Expenses

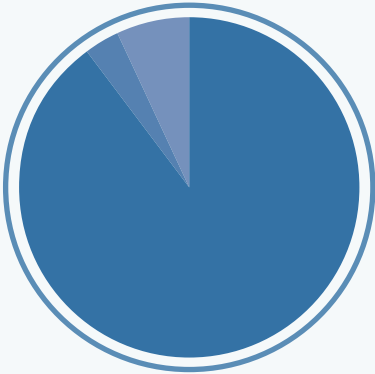

Salary and Benefits	\$13,936,201.....89.88%
General, Admin, Equipment	\$532,636.....3.44%
Other	\$1,035,906.....6.68%
Total Operating Expenses	
	\$15,504,743.....100%



Donors 2024/2025

We thank the friends who came together to donate \$1,094,422 in gifts between July 1, 2024 and June 30, 2025.

Dream Maker

ADP Foundation
Patti and Ray Chambers
Lesley Draper and Bob Stolar
F. M. Kirby Foundation, Inc.
Hartington Trust
The Dorothy B. Hersh Foundation
The MCJ Amelior Foundation

Visionary

C. Northrop Pond and Althea Marder Pond Foundation
Patricia and Anthony Calandra
Regina and Jerry DeFrancisco
Goetz Family Foundation
Mary Higgins
Kimberly and Daniel Honeker
Ilene and Bruce Jacobs
Addie and Daniel Kanter
Jennifer and Anastasios Konidaris
Judy and Pete O'Hagan
Park Avenue Foundation
Helen Schuyler
Lori and Jerry Solomon
The Charles F. and Ruth J. Knippenberg Foundation
The Hyde and Watson Foundation
The PNC Charitable Trusts
The Summit Foundation
Loondance Foundation

Innovator

Acrisure LLC
Bayview Foundation
Blue Foundry Charitable Foundation Inc.
Kaya and Sen Egin
David Ford
Raquel Fruchter and William Buhse
Danielle and John Fulfree
Healthcare Quality Strategies Foundation
Julia and Barry Katz
Kennedys Law
Jennifer Rojas-Catota and Samuel Kivell
Deborah and Walter Kneis
Christine Lam
Kerri Levine and Marc Berson
Susan and Matthew Lodge
Pam and Joe Longo
Ronita and Nelson Mathias
Kathleen and Gary Michael
Jennifer and Frederick Moss
Bernadette and John R. Mulhearn
Nisivoccia LLP
PREMIER Design + Build Group LLC
PwC

Jane and Kevin Quinn
Maryann Reilly and Fred Wynne
Merryl and Donald Richards
Arthur F. Ryan
Severud Associates Consulting Engineers, PC
The Achill Island Foundation
The Haverford Trust Company
The Vanech Family Foundation
Thermal Service of N.J. Inc.
Union Foundation
Valley National Bank
Nancy and David Weeks
Wilf Family Foundations
William G. and Helen C. Hoffman Foundation

Leader

Ally Construction Services, LLC
Arnold A. Schwartz Foundation
Anna and Geoff Avery
Avison Young
Audrey Bartner
Mindy Cohen
David Bershadt Family Foundation
Jerry Durso
East Hanover Elks Lodge 815 BPO
Tatiana Martinez and Semih Cem Ersolmaz
GAF
GTL Construction
Jason Hart
Amy and William Haskel
Deb and Allen Hughes
J. Petrocelli Contracting, Inc.
Lauren Jacobs-Lazer and Adam Lazer
Linda and David Kaugher
Adrienne and Dillard Kirby
Susan Kloss
LBA Realty, LLC
Carol and James Longley
Suzanne and Michael Maguire
Louise and John McGlinchey
Jaime and Daniel McKeever
Million Dollar Round Table Foundation
MP Plumbing, Inc.
Lynne and Jeffrey Pagano
Shelby and Mark Rhodes
Carolynn and Gabe Sasso
SESI Consulting Engineers
Patricia Sly and Robert Chernow
Marybeth and John Tamburro
The Glenmede Trust Company, N.A.
The Alexis Foundation
Dawn Verrinder-Cormier
Laurie and Steve Vittorio
Lisa and David Welsh

Benefactor

Joan and Frank Aduabato
Eileen and Benjamin Appelbaum
Arthur J. Gallagher & Co.
Susan and Jerry Ballanco
Dan Barrett
Sarah and Mark Benussi
Bohler Engineering
Sarah Borda
Dalena and Shane Brockwell
Britt and Scott Byers
Patricia Capawana
Jill and Samuel Champi
CNA Insurance
Joel Cohen
Colliers Engineering & Design
Marsha and John Conover
Coughlin Midlige & Garland LLP
Fran Davino
Stephanie and Christopher Donato
Diane and Dennis Fashano
Craig Feinberg
April Fey
Carol L. Forte
Elaine and John Fulfree
Siobhan and John Gilfillan
Grant Thorton Advisors LLC
Alane and Howard Gruber
Ann and Mark Horan
Abbey and Ken Horwitz
Suzanne Hubschman
Stephen Janas
Alexander Kaplan
Lauren Kirby and Ross Evans
Knights of Columbus - Elizabeth Ann Seton Council
Knights of Columbus - George Washington Council
Tammy Case and Allen Langjahr
Tess and David Lewis
Elizabeth L. L'Hommedieu
Barbara Liati
Lockton Companies
Elizabeth MacDonald
Kristen and John McKeon
Marylyn and Thomas McLaughlin
Millenium Fire Protection, LLC
Morgan Stanley Smith Barney LLC
Kelsey Nakamura and Eric Kane
Sandra and Gregory Niccolai
Nick Falcone and Sons
NK Architects
Ann and Robert O'Holla
Katie and Robert O'Holla
Katie and Bryan Olsen
Judith and Timothy Otterman
Paradigm Pioneers
Pauline and Saul Goldsmith Foundation Trust
Darleen and Joseph Pawelczyk
Janet and John Pearce
Ellen and Lundy Pentz
Robin Petty
Elizabeth Pietrowski
Holly and Kevin Rickles
Bruce Roddy
Lois Rose
Dominic Scalzi
Maria and William Scavone
Francine and Michael Schwartz

Lisa and Martin Sciortino
Susan and Swift Seamans
Christine and Brian Semcer
Justin Shanahan
Carla Skodinski
Suzanne and Kurt Spero
St. Patricks Day Parade Stretto
Tom Sulentic
Mary and Vin Sweeney
The Rotary Club of Morristown
The William T. and Marie J. Henderson Foundation
Megan Trexler
Jody and Stephen Wacker
Jeanette and John Walton
Wicks Chapin, Inc.
Rachelle and Stephen Winters

Supporter

Mark Avondoglio
Samantha Ayala
Stephen Brokaw
Carter Smile LLC
CH General Constuction LLC
Austin Cleary
Brad Cooper
Kathleen and James Cowan
Dempsey, Dempsey & Sheehan
Annette Fasciano
Kim and Artie Flinn
Jane Flynn
Virginia and Rodney Frelinghuysen
John Galat
Erica Gendel
Christine and David Gilfillan
Heather Gilliland and James Luongo
Terry Glover
Jennifer and Greg Goetz
Harrison-Hamnett, P.C.
Susan and Angelo Intile
IT Radix, LLC
Jewish Services for the Developmentally Disabled
Alana Kakoyiannis and Mike Shaftacolas
Mitchell Kane
Keyboard Consultants
Carolyn and John Kowalik
Carrie L. Kurtzman
Bonnie and Alex Lau
Erin Lenzen
Lynn and Michael Linczy
Sharmin and Aftab Malik
Linda and Alan Martin
William and Colleen McGeehin
Menlo Engineering Associates, Inc.
Janet Michalowski
Kristin and Daniel Mon
Pavan Pulijaal
Virginia and Michael Ranger
Lawrence Rein
Krystle Rodrigues
Patricia and Richard Rogers
Angela Rooney
Monica Boswell
Caren and Charles Rubin
Schumann Hanlon Margulies LLC
Madeline and Jeffrey Simon
Cindy and David Sims
Jacob Solomon
Sang and Fredrick Sporer

Patricia and Dan Stenzel
Brian Tarpey
The BG Charitable Foundation
Robert and Rose Tiefenbacher
Adam Traub
Verona Unico
Sarah and Joseph Vitale
Meghan and Grant Wentworth
Cori and Jeremy Wolfe

Partner

Shep and Andrea Altschuler
BBC Associates, LLC
Kathleen Beck
Deborah and Joseph Belfatto
Janiz Bermudo
Lisa and Andrew Boles
Ginesse Burns
Cynthia and Stephen Byrd
Lisa Clark
Lisa and Paul Cloutier
Christine Coco
Barbara Cohen
Gerri and Ray Colon
Anthony Colucci
Jeanine and Frank Crippen
Samuel Dalfonzo Jr.
Victoria and Paul Dionne
Phyllis and Gene Elson
Kristin and Thomas Ferrara
Terri and John Gallagher
Emil Geering
Ellen and Alan Goldner
Jeffrey Granell
Eugenia Gray
Julie Haggerty
Cynthia and Raymond Hannan
Patricia and Gregory Haralampoudis
Larissa Hoffman and Tim Harding
Diane and Ronald Harrell
Joanne and John Harrington
Dawn Hearne
Alison and Mark Hicinbotham
Linda Hogoboom
Lisa Horwitz
Melissa and Terrence J. Hull
I-OnAsia Limited
Jerome Jabbour
Noele and Charles Jencarelli
Brooks Kenny
Kessler Rehabilitation Center
Laurie Kirk
Muru Senthilvelan and Nana Koram
Sarah Kukan
Rita and Marc Lashley
Brian and Tricia Lewis
Norman Listokin
Cristina and Ian Lodge
Lydia and Rodolfo Manalo
Susan and Robert Massengill
Carmen and Alan Meades
Jennifer and Brad Melvin
Bonnie and Richard Meyer
Notre Dame of Mount Carmel Church
Rajan K. Pannu
Pediatric Rehabilitation Specialists LLC
Danielle Penabad
Jonathan Ponte
Eunice and Ronald Ricklefs
Rise Pediatric Intensive Therapy
Juana and Angel Rojas
Scott Salvatore and Michael Zabriskie
Maryanne and Jim Scott
Katherine Sheeleigh
Susan and Gregory Sherowski
Paulette and Andreas Skibiell
Joan and Kurt Smith
Marisa and Maurice Spagnoletti
Cathy and Doug Stephens
Stirling Tavern
Spencer Stone
Jackie Suszko-Makowicz and Mitchell Makowicz

Richard D. Thomas
Jennifer and John Topakas
Richard D. Thomas
Marybeth and Joseph Walsh
Susan and Keith Walter
Therese Weiss
Carolyn Young

Advocate

Adam Abramson
Carey and John Ahsler
Rachel Albanese
Donna Altman
Jorel Antonio
Justine and Chris Antonio
Natalie Antunes
Brandon Ayala
Vivian Ayala
J. Roger Bailey
Casey Ballard
Courtney Baran
Lauren Bardach
Cricket Barkhorn
Cynthia and Dennis Barrett
Patricia C. Barrett
Carol Barron
Anna Mae and Thomas Barto
Audra and Charles Bauer
Heather Baxter
Priscilla J. Bayley
Beacon Professional Group, LLC
Cyndy Bedkowski
Maria Gina Bejar
Sharon Beltran
Susan and Robert Bethea
Joanna Bilinski
Janet and Ernest Biondolillo
Carol and William Blaine
Nancy and Meric Bloch
Rose and Jeff Bolash
Claudia Bonfante
John Bradley
Caroline Brett
Angela Brewer and Benjamin Snipes
Frances and Kenneth Broderick
Madison Bronstein
Katherine Brown
Michele and Jerry Bruno
Jason Bubet
Kathleen K. Buerger
Eileen Burnham
Margaret Calascibetta
Melissa Calascibetta
Erika Cardenas Catota
Julia Carollo
Hayley Carroll
Mary E. Carroll
Amanda Carter
Joyce and Gaetano Casillo
Shari and Mitchell Caspert
Kaitlyn Catota
Sonia Catota and Jesus Ramirez
Brian Cavanagh
Christine Cayero and Myron Michalski
Courtney Centrelli-Tischner and Andrew Tischner
Clara Chin
Alzen Joyce and Christian Chua
Estella Clevenger
Susanne and Jonathan Cohen
Ruth Cohen
Sophie Colgan
Andrea Collesano
Anne Marie and Robert Collum
Julie Connelly
Lisa Cook
Steven Cooperman
Daniel Coriddi
Alice Corrigan
John Cortese
Elizabeth Craig
Julia and Daniel Craig
Dennis Crane

Tiffany and Brian Crosby
AnnMarie Crosswell
Ericka Cruz
Lorraine and Daniel Da Costa
Christina and Kyle Daddio
Renee Daniele and Evan McGraw
Kristine Dastra
Sarah and Benjamin Davis
Joseph DeGuida
Peter DeLuca
Alexis Devita-Yund and Gary Yund
Suzi Dewey
DH Interiors
Yusmila and Salvatore DiCiaccio
DLA Piper LLP
Melissa Donilewski
Lauren Dowling
Mary Draths
Wendy and Wallace Dry
Lauren Duffy
Casey Dwyer
Edward Easse
Deborah and John Ehrenbeck
Wesam Elhayek
Collin J. Engelberger
Kenneth Epstein
Charlie Evans
Kathryn Failon
Jeanmarie and Kenneth Falco
Linda S. Feinman
Ilisa Ferrara
Sharon and Josue Ferreira
Heather Flanagan
Colin Flinn
Ryleigh Flinn
Andrew Flint
Tamar Frame
Susan Francis
Michelle and Andrew Fruhschien
Lorraine and Ruben Fuentes
Felix Gallardo
Debra Gantt
Almar Garcia
Ryan Gardiner
Kristine and Anthony Gargiulo
Gail and Pasquale Gargiulo
Denise Garino
Pamela Garofalo
Edward Gasior
Melissa Gaudet
Lauren Long and Joseph Geissler
Roberta Geist
Dale Gellis
Kristin and James Geraghty
Jeanine Gervasio
Inna Giacomino
Suzanne Gibson
Elizabeth Gilfillan
Meghan Dowling and Brendan Gilseman
Blair Godshall
Deborah Goldberg
Daniel Gorlick
Jozef Greczek
Stacey Gribbin
Kyle Griffin
Kaitlyn Griffiths
Veronica Grimm
Jaclyn Grodin
Edyta Gross
Cynthia Hajduk
Dana M. Hall
Denise and Harry Hamill
Matthew Haney
James Haroldson
Ellen Harrington
Jane and Richard Haskel
Susan and Brian Heffernan
Theresa and Ted Heiselman
Allegra Hensley
Susan and Benjamin Hobson
Michael and Colleen Holland
Carla and Stephen Holusha
Andrew Hull
Mary Hull
Ryan Hull

Amber and Gregory Hummer
Ben Hunkeler
Ray Hunt
Alyse Iachio
Christine Ingilizyan
Jennifer and Jeffrey Jacobs
KW and Diane Janne
Alicia Jessica
Amy Jillard
Bryan Joggerst
Jeanna and James Johnson
Debra and David Joyal
Lori and Richard Kariss
Noriko Kariya and Tyler Woodman
Mary Kaspriskie
Wing-Ming Katona
Meghan Kelly
Grainne King
Jane and Jeffrey Kinkle
April A. Kirchdoerffer
Natasha Kirk
Angela Klein
Natalie Klyashtorny
Susan A. Koger
Hillary Koldin
Susan Komosinski
Carol and Lou Kotsinis
David Kozlowski
Lindsay and Christopher Kramer
Debby Kranz
Susan and Albert Kroll
Linda Krupp
Stacey and Roland Kuczynski
Kenneth H. Kulakowski
Lynn and Mark Kulakowski
Richard Kulakowski
Ilene and Richard Kurland
Janet and Paul Kutzman
Joyce and Steven Kwasney
Angela and Dennis Lacarrubba
Lauren and Bryan Laing
Jay Landau
Susan Lapinski
Bernadette and Louis Lavalie
Ellen and Robert Lazer
Jill Lebowitz
Christine LeBrun
Jola Lech
Krystyna Lech
Niall Ledwidge
Susan Leiter
Donna and Joseph Lemelin
Cathy and Bruce Levine
Neinke Lillington
Shirley Lizardo
Priscilla and John Lodato
Tara Lombardi
Abigail Lopes
Mary Loughran and Michael Hortens
Wendy Lucht
Carol and Allan Lutcza
Debora and David Luttinger, Jr.
Kathleen Lynch
Meghan and Richard Lyon
Lorraine Lyzak
Eugenia and Paul Macchia
Jared Maguire
Zygmunt Maka
Michael Manalo
Roderick J. Manalo
Sheryll Antonio and Rodwell G. Manalo
Theresa and Raymond Manalo
Theresa and Rodolfo Manalo
Mark Manion
Barbara Margon
Nancy Margon
Sara Marko
Richard Masartis
Jennifer Massaroni
Michele and Alan Matarese
Jonathan P. Matute
Lianne Matyola
Arlene and Ronald Mayer
Carly and Kenneth McHugh
Joan M. McKenna

McNany Charitable Foundation, Inc.
 Lissa Merton
 Samantha Merton
 Chelsie Mesanko
 Magdalena Michalek
 Wesley Mijal
 Ann and James Mongey
 Gabriella Morales
 Fern Morganoff
 Alex Morrissey
 Michelle and John Morrissey
 Cherriann Moscatello
 Alicia LaPierre and Dominique
 Mossman
 Ebla Moussa
 Crystal Muhi
 Jilby and Jeffrey Mullen
 Alice and Thomas J. Mullooly
 Brenda and John Myer
 Roseanita and David Nakamura
 Lynn M. Nalupta
 Caitlin Nardi
 Eileen Nazaro
 Kathleen and Dr. Steven Neibart
 Melanie and Gideon Newell
 Chelsea Niescieruk
 Nicole and Matthew Niescieruk
 Jessica and David Nizamoff
 Leanna Noel
 Kevin Nowicki
 Eva Oakes
 Anna O'Connell
 Amanda Oleary
 Janice Olsen
 Michael Oppenheimer
 Donna Palmer
 Manmeet K. Pannu
 Simranjit K. Pannu
 Monika and Joe Paravati
 Rupal Parekh
 Rachel Parisi
 Madeline C. Parlato
 Linda and James Passannante
 Pauline and Saul Goldsmith Foundation
 Trust
 Terry B. Pearl
 Grace and Andy Penabad
 Meredith and Noah Perabo
 Samantha and John Perez
 Whitney and Matt Petrosky
 Robert Pettit
 Elizabeth Piccirillo
 Schkira and Kelvin Pittman
 Mary and Jeffrey Plaza
 Joselyne Poggi
 Gayle Pollack
 Robin E. Polson
 Andrew Ponikowski
 Aneta and Michael Ponikowski
 Bozena and Thomas Ponikowski
 Mindy and Michael Porcelan
 Patricia Post
 Joan Prach
 Debbie and Mitch Prince
 Dorothy Principe
 Eric Proctor
 Jonathan Provoost
 Joan and Edmund Pugh
 Minnie Punj Introne
 Arlene Rand
 Kathleen and Richard Ranft
 Mariah Rich
 Sara and Ezra Rich
 Debbie and Dr. Mark Rieger
 James Roberts
 Karen M. Roberts
 Bertha Rojas
 Oscar Rojas
 Lincoln Romain
 Hillary and Steven Rosenberg
 Kathleen Rossi
 Amy Rowe
 Randee and Kenneth Rubenstein
 Jeffrey Ruddy
 Melissa and Chris Rudzik

Emily Ruskowski
 Linda and Gerald Russell
 Katarzyna Saavedra
 Betty Saccaro
 Ayesha Saeed
 Elzbieta Salem
 Emily Samansky
 Ashis Sarkar
 Milo Schaefer
 Emily Schaller
 June and Michael Schechner
 Janet E. Scheller
 Lauren Scheller
 Irma and Brett Schiff
 Stacey Ann and William Schlosser
 Holli Schult
 Laurie and John Sebastiano
 Larry Seltzer
 Leonie Seltzer
 Juan and Mayerling Serrano
 Jane and William Shaughnessy
 Leslie Shaw and Jeremy Doppelt
 Carolyn Shawah
 Joan and John Shea
 John Sheridan
 Lindsay and Daniel Shirvanian
 David Shooten
 Rachel Siconolfi and John Risola
 Lynn and Donald Siebert
 William Siebert
 Erin and Jason Sikora
 Jessica Simao
 Kenneth J. Simone
 Katherine Simone-Piccirillo
 Lauren Simons and David Simons
 Samuella and John Sinclair
 Charlie Slaughter
 Carmella and Thomas Slivinski
 Karin Smith
 Lindsay Smith
 Marisa and James Smith
 Brian Snarr
 Nancy Sniffen
 Angelique Snyder
 Jamie Snyder
 Ajali and Amit Soni
 Todd Speedy
 Maria Sramek
 Craig Standish
 Jenny Staton
 Neil Steinkamp
 Mary Stephenson
 Adrienne and Bryan Stewart
 Jessica Stewart
 Catherine Stockler
 Michael Stoyko
 Nickolaus Sugai
 Marissa and Barry Sutherland
 Lisa and Ronald Swanson
 Derrick Szetela
 Rebecca and Christopher Tate
 Greg Tatum and Lauren Darling
 Jean Taylor
 Victoria Taylor
 Beth and John Tenewitz
 Elizabeth Tervenski
 Lisa Teterskis
 Alexandra Theodoropoulos
 Harriet R. Theran
 Crystal Thomas
 Anneliese Tint
 Laura Todres
 Hosana R. Tordecilla
 Anna and Javier Torrens
 Denise Torres
 Diego Torres
 David Torres Rojas
 Uta Totton
 Stephanie and Stephen Trapp
 Ann and Steven Truant
 Richard Trenk
 Susan Unger
 Richard Uslan
 Erin Uzun
 Mary J. Valerdi

Laura Valerio
 Dave Van Curen
 Dorothy and Harry Van Natta
 Jennifer and William Vierbuchen
 Lisa and Kenneth Vanderhoof
 Peter Vergano
 Maxwell Vigotov
 Bert and Portia Villanueva
 Luiza Villar
 Nicholas P. Vrouvas
 Madison Vuono
 Theresa and Steven Walasek
 Noel Walsh
 Avantika Waring
 Mark and Diane Washburne
 Damon Weeks and Richera Jones
 Shari Weinbach
 Steve Weiser
 Leslie and Matthew Weisner
 John Welkie
 William Werwath
 Joanne Wikle
 Laurie B. Wisniewski
 Anne and Todd Wolfe
 Mary and Reggie Wright
 Allison Yakush
 Grace Yoon
 Kristin and Jared Young
 Gillian Zachary
 Gianna Zampini
 Karl and Carol Ann Zelfiff
 Jingyu Zhao and Luoying Weng
 Christine Zieminski
 Danielle J. Zimkus
 Betsy and Mark Zindel
 Karen and Christopher Zipp
 Evan Zucker
 Carolyn Young

Faubourg Montclair Restaurant
 Vanity Salon
 St. Laurent Social Club
 SoJo Spa Club
 Tailored Image Clothier
 C & G Consulting Services, Inc.
 Rockaway River Country Club
 Wonder
 Valley Bank
 Carey C. Ahsler
 Nancy and Neil Altshuler
 Anica Angelov
 Kelly Buckingham
 Patricia Capawana
 Albina and George Cataudella
 Patti and Ray Chambers
 Samuel Champi
 Erin Corrigan and Justin Teats
 Margaret and David Darmiento
 Regina and Jerry DeFrancisco
 Lesley Draper and Bob Stolar
 Kaya and Sen Egin
 Amanda Erbig
 Annette Fasciano
 Kristin Ferrara
 Raquel Fruchter and Will Buhse
 Danielle and John Fulfree
 Kristine and Anthony Gargiulo
 Siobhan and John Gilfillan
 Dee and Bob Goldstein
 Rick Guidotti
 Mary Higgins
 Amanda and John Hinchman
 Ellen and Rich Holden
 Kimberly and Daniel Honeker
 Julia and Barry Katz
 Jennifer Rojas-Catota and Samuel Kivell
 Jennifer and Anastasios Konidaris
 Tess and David Lewis
 Susan and Matthew Lodge
 Pam and Joe Longo
 Eugenia and Paul Macchia
 Suzanne and Michael Maguire
 Ronita and Nelson Mathias
 Kristen and John McKeon
 Kathleen and Gary Michael
 Adrienne Myeroff
 Judy and Pete O'Hagan
 Maryann Reilly
 Shelby Rhodes
 Merryl and Donald Richards
 Gloria Rios
 Juana and Angel Rojas
 Patrick Rynearson
 Maria and William Scavone
 Erin and Jason Sikora
 Nichole Soto-Munch
 Marybeth and John Tamburro
 Lisa and Kenneth Vanderhoof
 Nancy and David Weeks
 Rachael Zink

Gifts In-Kind

The MCJ Amelior Foundation
 Paper Mill Playhouse
 F. Gerald New, Inc.
 Park Avenue Club
 Jerry Rose Floral & Event Design
 Crystal Springs Resort
 IT Radix, LLC
 PCA Skin Care
 Knights of Columbus
 Wesray Social Investments
 Hunter Design
 Longwood Gardens
 Stirling Tavern
 Hickory Tree Landscaping
 Maker & Muse
 Skin Deep Salon and Spa
 Peerless Beverage
 Solitaire Creations by Dennis
 Club Pilates Basking Ridge

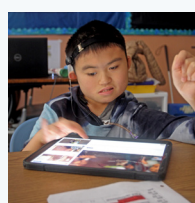

Giving Levels

Dream Maker.....	\$25,000+
Visionary.....	\$10,000-\$24,999
Innovator.....	\$5,000-\$9,999
Leader.....	\$2,500-\$4,999
Benefactor.....	\$1,000-\$2,499
Supporter.....	\$500-\$999
Partner.....	\$250-\$499
Advocate.....	\$100-\$249



Non-profit Org
U.S. Postage Paid
Dover, NJ
Permit No. 206

15 Halko Drive
Cedar Knolls, NJ 07927

Members of the **Legacy Leadership Circle** create a lasting impact for the children of P.G. Chambers School.

Members

Patti Chambers
Regina and Jerry DeFrancisco
Lesley Draper
Heather Gilliland
Alane and Howard Gruber
Abbey and Ken Horwitz
Edee R. Levey
Susan and Matt Lodge
Sharmin and Aftab Malik
Susan and Swift Seamans
Patricia Sly
Laurie and Steve Vittorio

Posthumous Members

Hazel P. Balch
Margaret A. Carpenter
Nanette Courtine
Eliot Goldberg
Barbara Jacobus
Diane Judge
Ruth and Harry Kalish
Marvin Levey
Madeline D. Longo
Harold Sholk



Instill a love of learning...
Develop confidence in abilities...
Lead full, productive lives.

For more information about legacy giving at P.G. Chambers School, please call our Development Office at 973.829.8484.